

FRONT ELEVATION

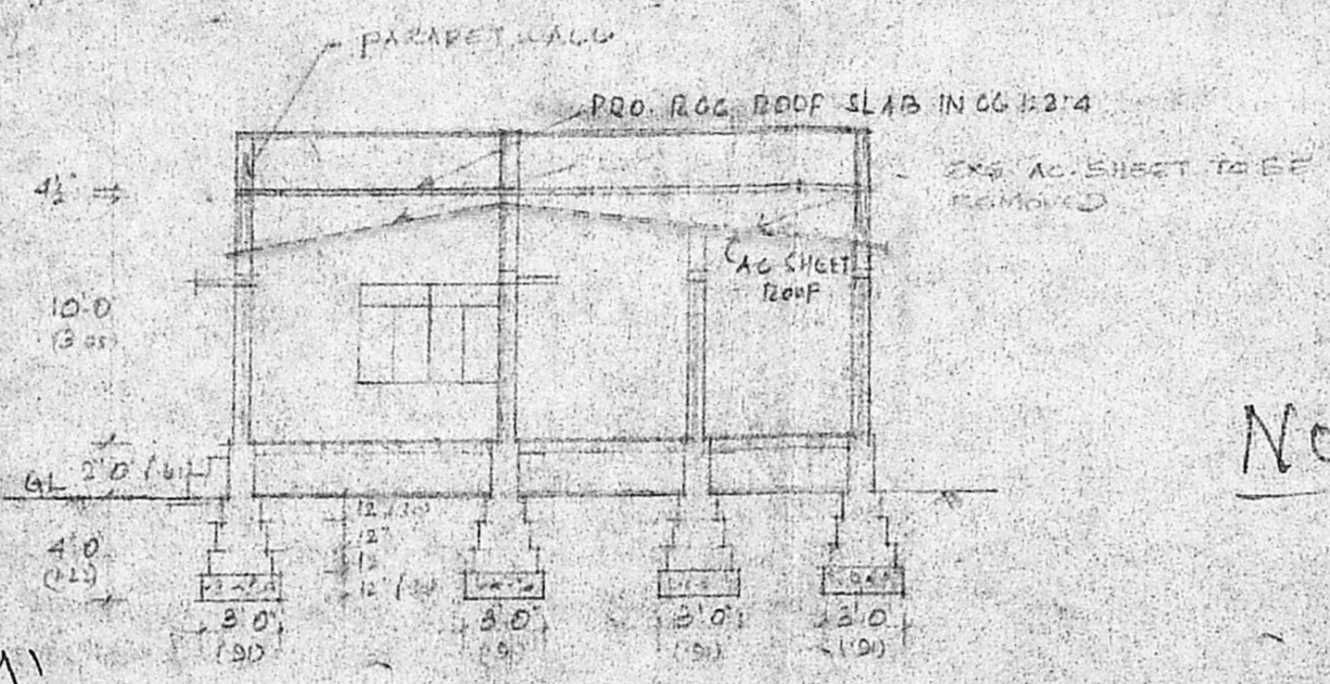

SECTION ON AA

NOTE:

The PP is issued only change of roof and it does not confer any legal right to claim any compensation for the present improvement in case the land is acquired as no addl. work is required at no addl. cost over the proposed work would be permitted within the portion that falls in the St. Alignment.

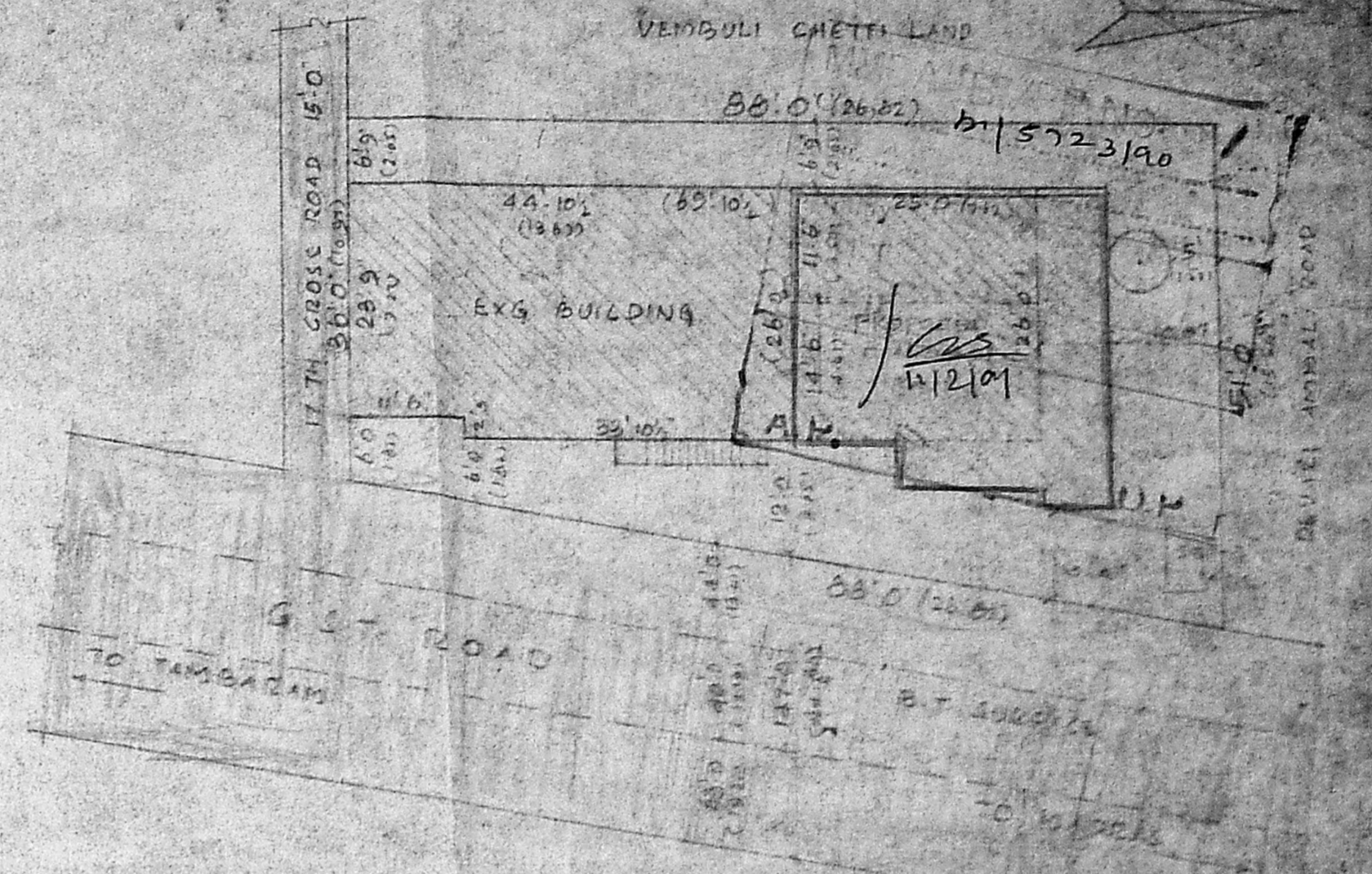

SITE PLAN (1:200)

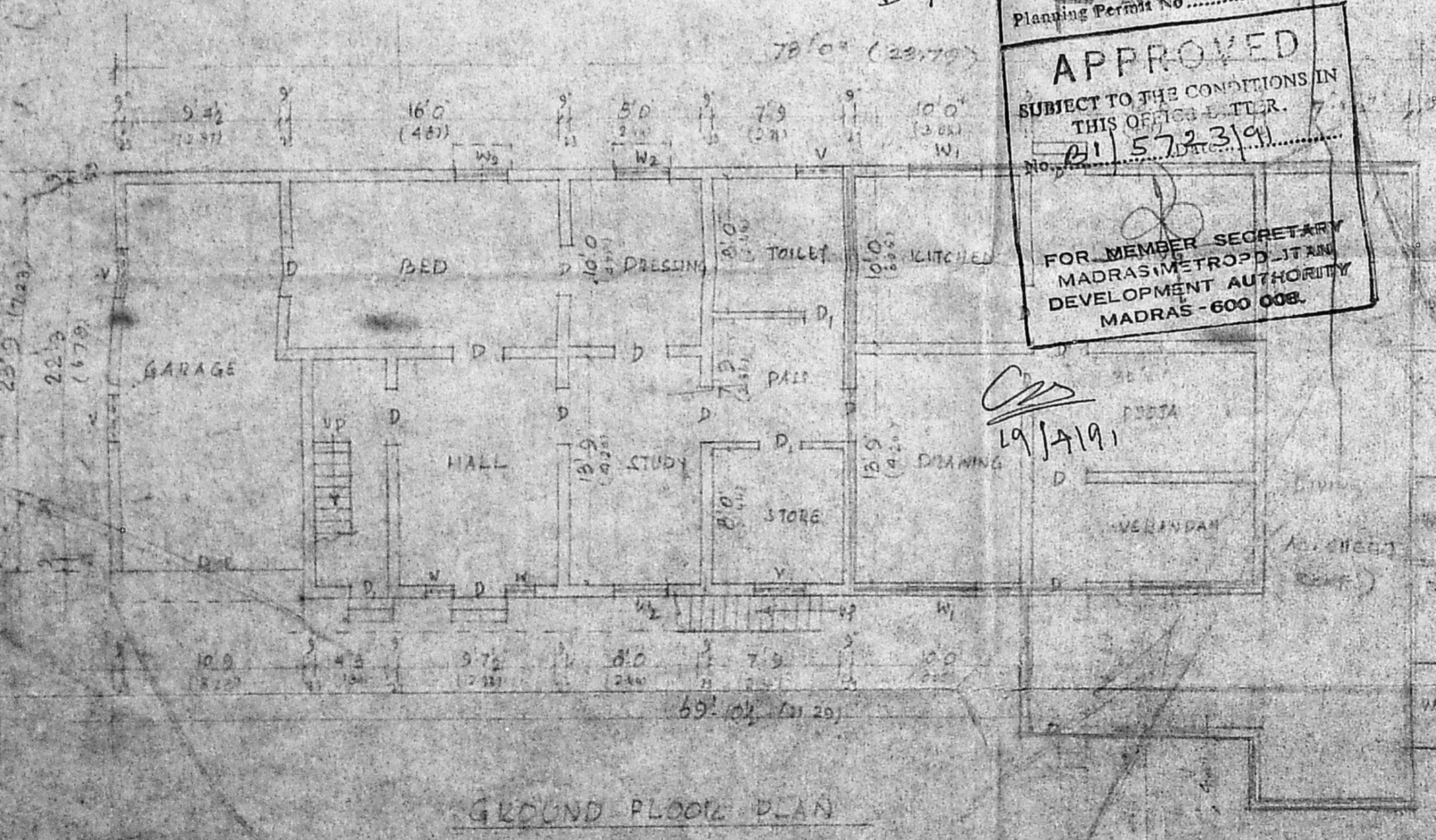

GROUND FLOOR PLAN

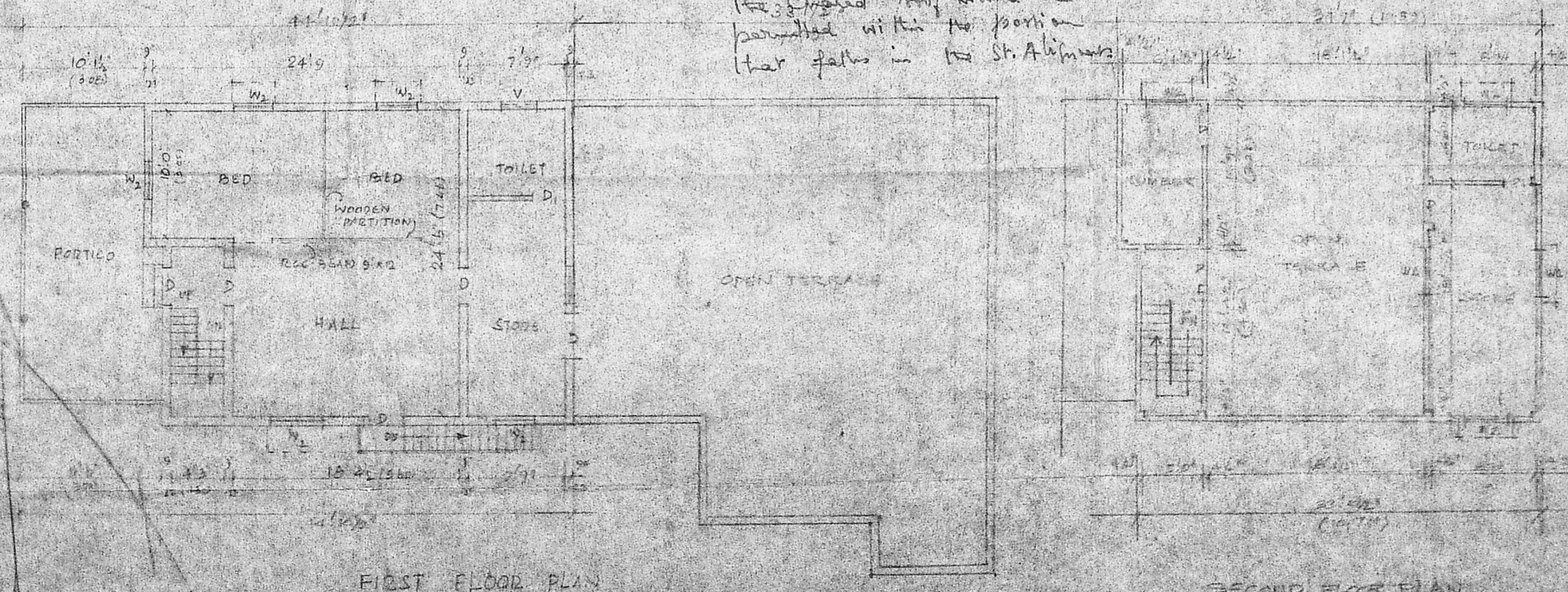

FIRST FLOOR PLAN

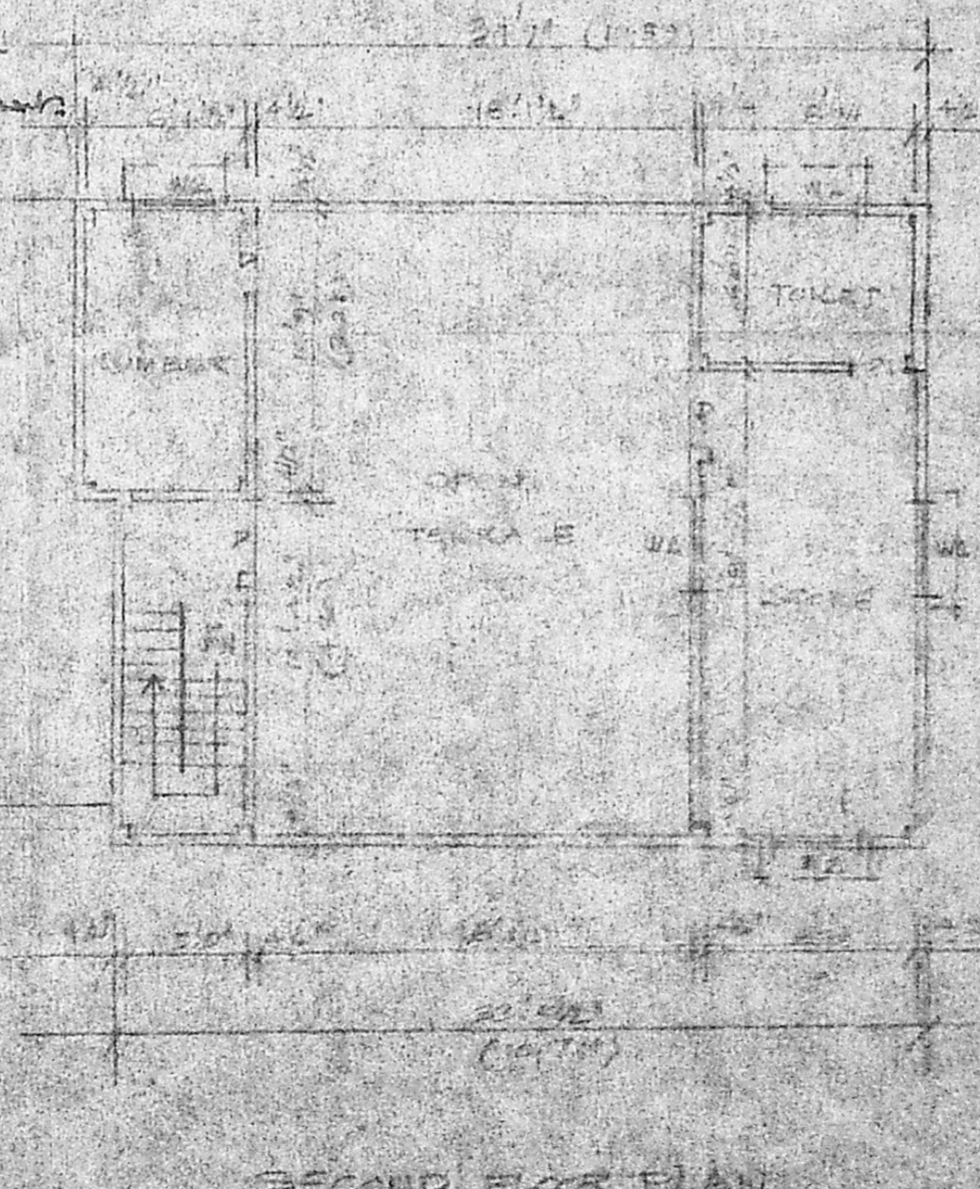

SECOND FLOOR PLAN

Planning Permit No. B/13/41/129/91
APPROVED
 SUBJECT TO THE CONDITIONS IN THIS OFFICE LETTER.
 No. B/13/41/129/91
 FOR MEMBER SECRETARY
 MADRAS METROPOLITAN
 DEVELOPMENT AUTHORITY
 MADRAS - 600 008.

JOINERY DETAILS			REFERENCE
D	DOOR	3'0" x 6'6" (0.91 x 1.98)	TO BE REMOVED
D	"	2'6" x 6'6" (0.75 x 1.98)	PROPOSED
W	WINDOW	6'0" x 4'0" (1.82 x 1.21)	BOUNDARY
W ₁	"	4'6" x 4'0" (1.37 x 1.21)	ROADS
W ₂	"	3'0" x 4'0" (0.91 x 1.21)	
V	VENT	3'0" x 2'0" (0.91 x 0.61)	

PROPOSED CHANGE OF ROOF FROM AUTOMOBILE OFFICE TO RESIDENTIAL AND CHANGE OF ROOF OF THE EXISTING BUILDING IN SURVEY NO. 531/4 OF ZAMIN PALLAVARAM DOOR NO. 252, G.S.T. ROAD, CHROMPET, MADRAS - 600044.
 SCALE: 1:100 (1"=8'0")

M. Ramamurthy
 V. RAMAMURTHY
 LICENSED SURVEYOR
 17, PANCHAYAT COLONY
 CHROMPET, MADRAS - 600 044
 LICENSED SURVEYOR